

ANDROID PHONE INSTRUCTIONS FOR SENDING PHOTOS

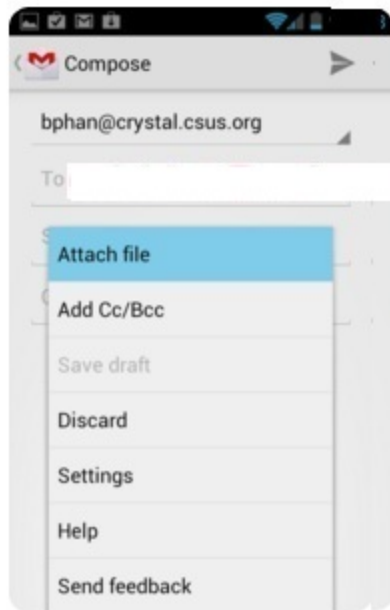

STEP 1:
Create an email
Hit the attach button
Find the stored photos
To take photos now
go back to Camera
app & take photos.

PHOTO REQUIREMENTS FOR DEALER INSPECTIONS:

Vehicles with mechanical or electrical breakdowns require the following photos to be emailed (Make sure your photos are clear.):

1. VIN plate or door sticker.
2. An overall view of the vehicle taken from left front corner so as to include the driver's side and front of the vehicle.
3. An overall view of the vehicle taken from the right rear corner to include the passenger side and rear of the vehicle.
4. Odometer displaying mileage at turn-in.
5. Photos of each component for which authorization for repair is being requested. Photos must clearly show the failure and damage.
6. The email must reference mechanical self inspection; contract holder's name; and the last 6 digits of the VIN in the subject field.